

Durata: ca 10 min.

Pas-de-deux

per Violino ed Orchestra

Peter Swinnen

2001

Allegro ♩ = 120 (♩ = 80)

3

7

11

15

19

24

29

2

35

40

2

46

51

56

61

2

67

72

3:2

3:2

76

3:2 3:2 3:2 3:2

79

3:2 3:2 3:2 3:2

83

4:3 3:2 3:2 3:2 3:2

87

3:2 3:2 3:2 3:2

91

3:2 4:3 3:2 3:2

95

100

105

111

116

122

127

132

137

143

148

154

159

164

170

175

180

186

189

192

197

200

Pas-de-deux - Tromba in C * pg

202

205

208

211

214

216

219

222

225

228

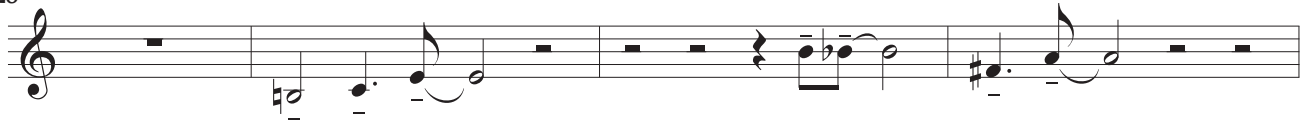

232

234

237

240

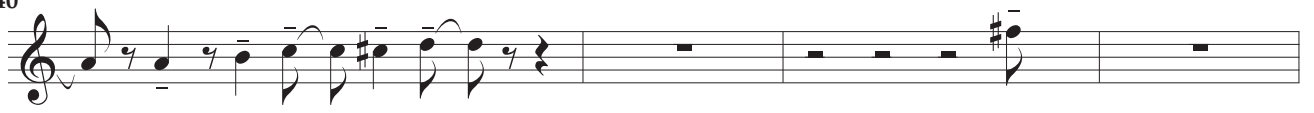

244

247

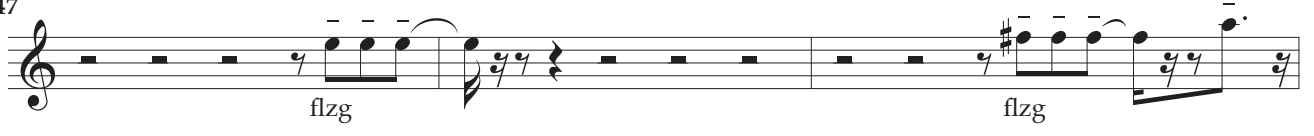

250

